



Po Kok Primary School

2014-2015

Primary One

Second Term

Mathematics Quality
Assignment

- Project

Name: Anish 10

Class: P.1(B)

Po Kok Primary School
2014-2015
Mathematics Project
Theme: McDonald's

Class: P.1 (B)

Name: Ainsh (10)

Mark: 90

Date: 22 May 2015

29 05 2015

Learning Objectives:

1. Recognise and read price tag.
2. Can count the number of coins for payment.
3. Can compare the prices of items.
4. Draw different kinds of 2-D shapes on pin-boards.
5. Describe the relative position.

Dimensions: Measure, Shape and Space

(A) Create your own book cover that is relevant to the theme of this project in the space provided below. (12%)



(B) Go to the website of McDonald's. Check the price of food and write on the price tag. (48% @ 8%) (<http://www.mcdonalds.com.hk/en/24-hours-mcdelivery.html>)

1. Food: McWings (4 pieces)

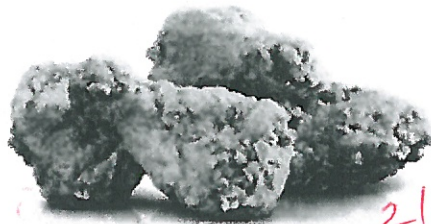

\$21.80

4 pieces of McWings cost 21 dollars and 80 cents.
Circle the amount that is need to pay:

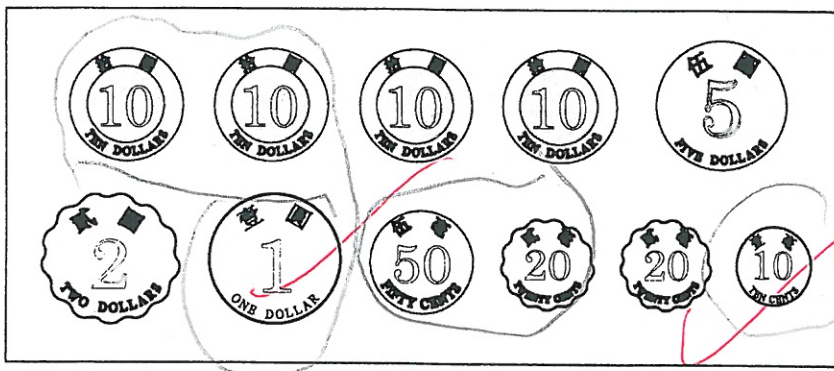

2. Food: Apple Pie



\$6.00

Apple Pie costs 6 dollars.
Circle the amount that is need to pay:

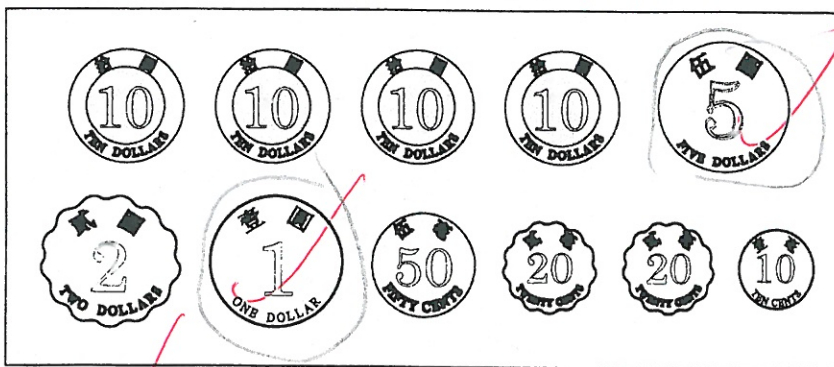

3. For 4 pieces of McWings and 1 apple pie, I need to pay
27 dollars and 80 cents altogether.

4. Food: Big Mac



\$ 20.30

Big Mac costs 20 dollars and 30 cents.

Circle the amount that is need to pay:

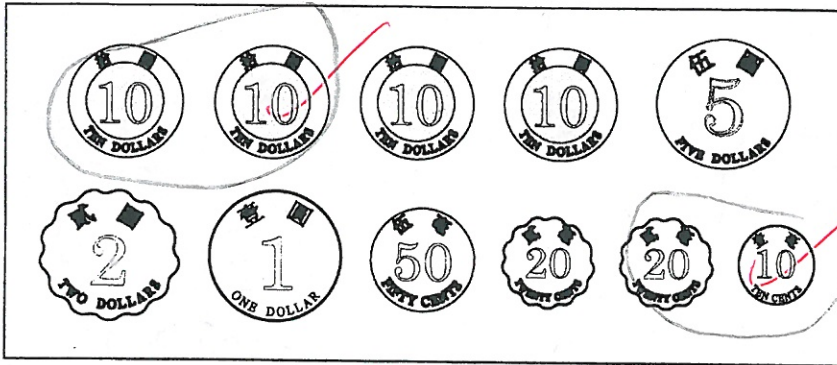

5. Food: Hamburger

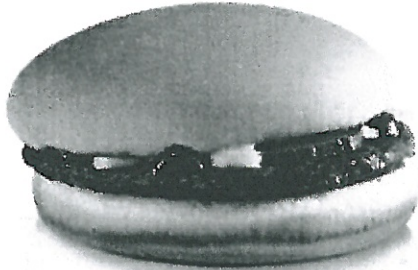

\$ 10.30

Hamburger costs 10 dollars and 30 cents.

Circle the amount that is need to pay:

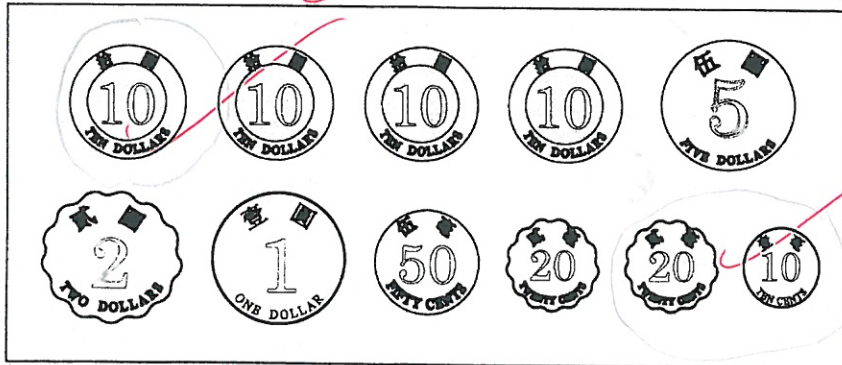

6. Big Mac is 10 dollars (cheaper / more expensive) than hamburger.
(Circle the answer.)

(C) McDonald's is promoting a special offer on 'McChicken' burger which is only \$9 now. Please help McDonald's to design four leaflets that are 4 different shapes to promote the special price. (20%@5%)

1. Triangle

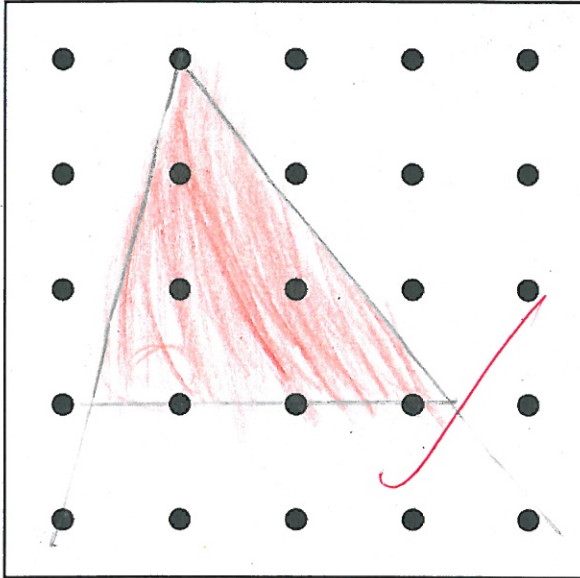

2. Four-sided shape

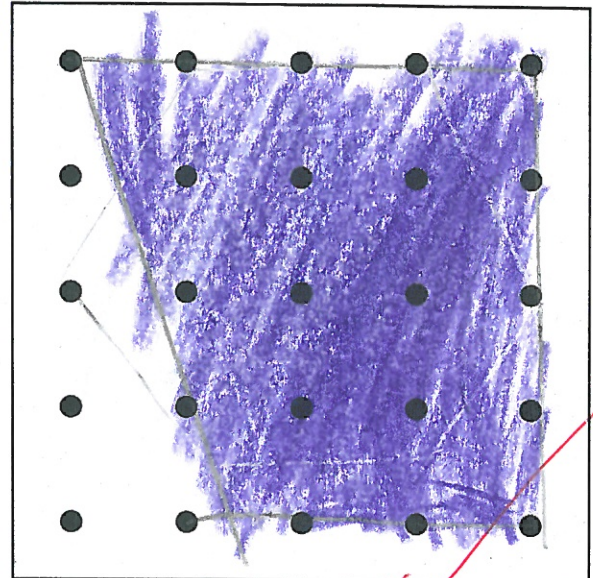

3. Five-sided shape

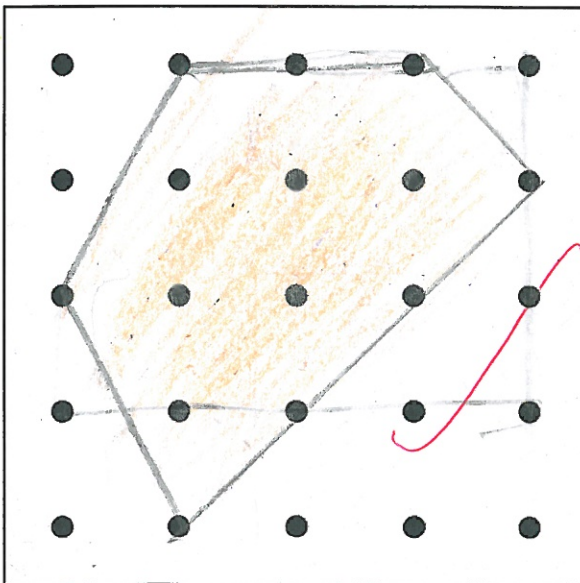



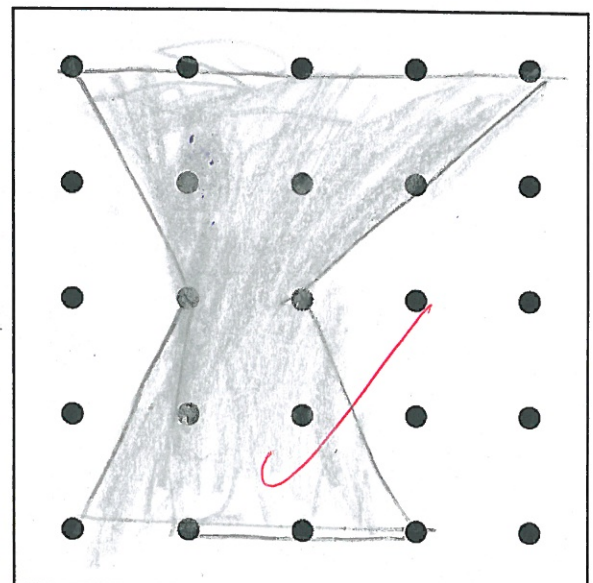





4. Six-sided shape

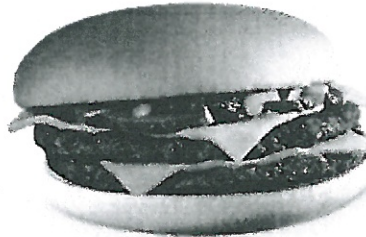

(D) Draw a poster for McDonald's to promote the classic food. Draw and write the name in the appropriate places. (20% @ 4%)

1. **Fries** are on the right of Coffee.
2. **Fresh Corn Cup** is over the Fries.
3. **Twist Cone** is under the Sundae.
4. Twist Cone is over **Orange Juice**.
5. **Coke** is on the left of Double Cheese Burger.

		
Apple Pie	Fresh ^{Corn} Cup	Sundae
		
Coffee	Fries	Twist Cone
		
Coke	Double Cheese Burger	Orange Juice

Mathematics project student self-evaluation form

Class : P.1 (B)

Name: Anish (18)

Date: 26-5-2015

To assess your overall performance in the project by ticking the appropriate box ☒ in each of the following dimensions.

	Subject Knowledge	😊	😐	☹
1	Understand the topic well	✓		
2	Enhance knowledge of related subject areas	✓		
3	Apply Mathematical knowledge to the project study	✓		

	Research process and result	😊	😐	☹
1	Can search information from different sources	✓		
2	Can apply Mathematics knowledge in daily life	✓		
3	Enhance your observation power	✓		
4	Enhance your creativity	✓		

	Learning attitude	😊	😐	☹
1	Participate in the learning actively	✓		
2	Interested in the research activities	✓		
3	Be able to finish the project on schedule	✓		

Parent's comments: Thank you all teachers who really

Support to Anish improvement and hope he is doing well in future.

Parent's signature: Lila